Hero Realtor : Property ID - HRE01741

For rent 1 Bedroom Condominium in MUNIQ Lang Suan in Lumphini, Pathum Wan, Bangkok

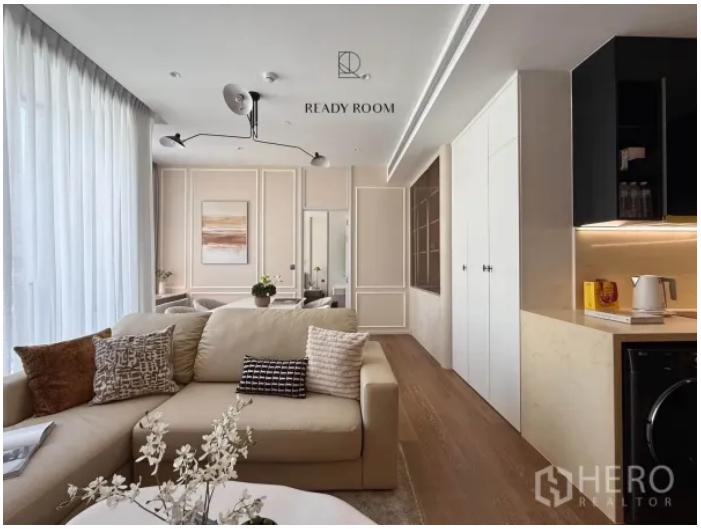

Condominium	
Status	For rent
Rental Price	78,000
Beds	1
Baths	1
Usable Area	53 sqm

Elegant Condominium for rent with balcony near Lumphini Park

This refined 1-bedroom, 1-bathroom condominium for rent in Pathum Wan, Bangkok offers 53 sq m of bright, well-planned living. The photos reveal a sunlit corner living and dining area with floor-to-ceiling windows, sheer curtains and classic wall moulding. A private balcony captures open city views, while a marble-top dining table for four sits beside a convenient work desk. The pantry-style kitchenette features a stone countertop, under-cabinet lighting, ample storage and an under-counter washer—ideal for modern urban lifestyles.

The serene bedroom presents a king bed with an upholstered headboard, bedside sconces, a glass-door wardrobe with built-in shelving, and a sleek marble vanity. Warm wood flooring, neutral tones and generous built-ins create a sophisticated, clutter-free home. Set in the Pathum Wan district in the Bangkok province of Thailand, residents are close to the greenery of Lumphini Park and the cultural and dining attractions of central Bangkok. Move-in ready and tailored for comfort, this stylish residence is perfect for professionals seeking convenience in the city center. Contact us to schedule a viewing and secure this condominium for rent today.

