# Hero Realtor : Property ID - HRE01764

For rent 2 Bedroom Condominium in Aspire Sukhumvit 48 in Phra Khanong, Khlong Toei, Bangkok BTS Phra Khanong

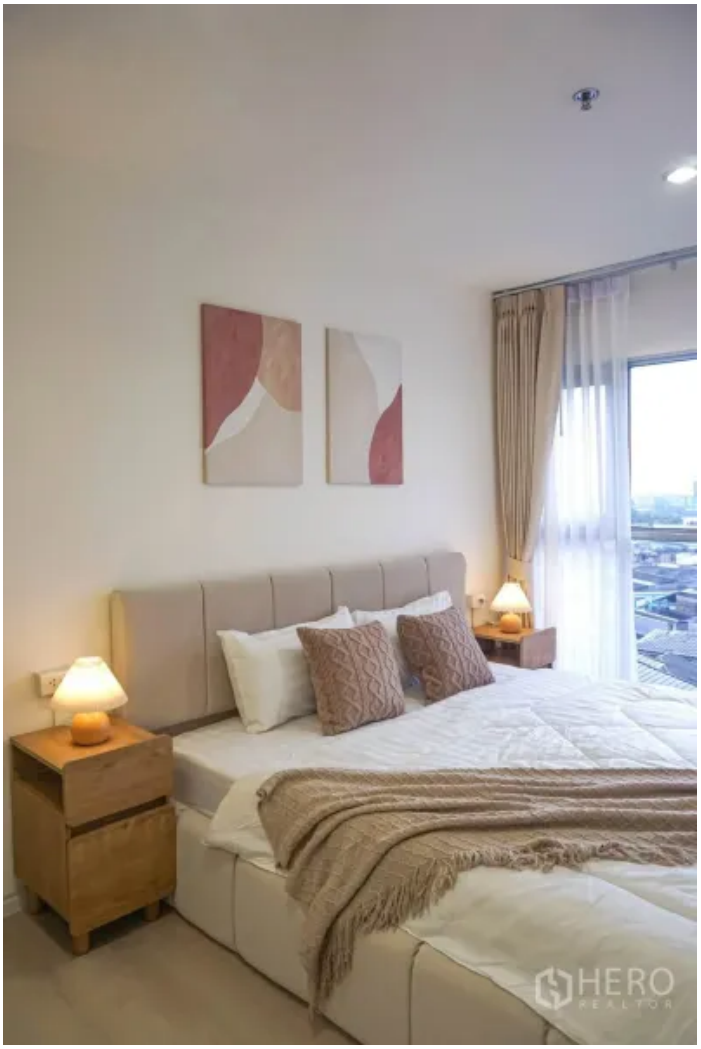


| Condominium | |
|---|---|
| **Status** | For rent |
| **Rental Price** | 30,000 |
| **Beds** | 2 |
| **Baths** | 2 |
| **Usable Area** | 54 sqm |

**Condominium for rent near BTS Phra Khanong with balcony**

This contemporary 2-bedroom, 2-bathroom condominium for rent places you in Khlong Toei, Bangkok, near BTS Phra Khanong. Spanning 54 square meters (approx. 13.5 sq wah or 0.034 rai), the residence is styled in warm neutrals and light wood flooring. Floor-to-ceiling windows draw in natural light and capture open city views, while a sliding door opens to a compact balcony for fresh air. The living area features a comfortable sofa, TV console and a round coffee table, complemented by a dining nook for four beneath soft pendant lighting. A dedicated work-from-home corner with a desk and chair provides a quiet spot for productivity.

The galley kitchen is bright and practical, fitted with white cabinetry, wood countertops, an induction cooktop, a deep sink and a window for ventilation; a front-load washing machine is neatly tucked under the counter. Serene bedrooms present upholstered beds, sheer curtains and bedside tables with lamps, plus generous wardrobes and a vanity zone for storage and dressing. With its efficient layout, bright interiors and connectivity to the BTS, this condo suits professionals and small families seeking convenience in the city. Available for rent now—contact us to schedule a viewing.



