# Hero Realtor : Property ID - HRE01763

For rent 1 Bedroom Condominium in MUNIQ Sukhumvit 23 in Khlong Toei Nuea, Watthana, Bangkok BTS Asok

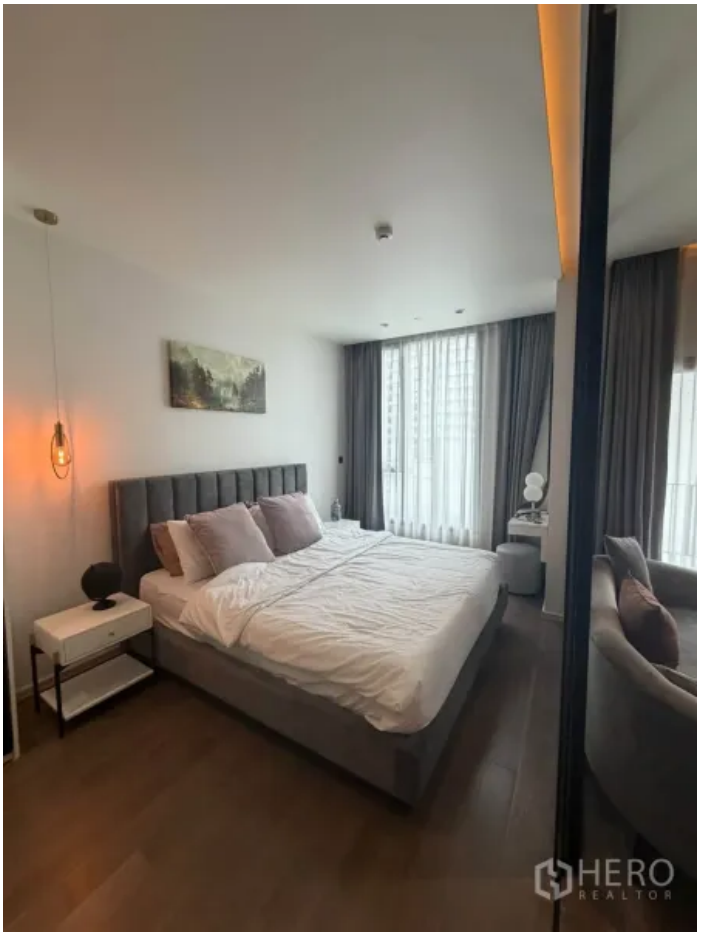


| Condominium | |
|---|---|
| **Status** | For rent |
| **Rental Price** | 40,000 |
| **Beds** | 1 |
| **Baths** | 1 |
| **Usable Area** | 43 sqm |

**Condominium for rent near BTS Asok & MRT Sukhumvit**

This contemporary 1-bedroom, 1-bathroom condominium for rent offers 43 square meters of well-planned living in Watthana, Bangkok. The home features warm wood floors and a sleek sliding glass partition that separates the bedroom from the living area while keeping the space bright. The living room presents a comfy sofa, glass coffee table, TV console, and full-height windows with layered curtains. A smart galley kitchen lines the entry hall with modern cabinetry, induction cooktop, built-in microwave, under-mount sink, and a dining table for two.

The spa-style bathroom is finished in elegant marble-look tiles, showcasing a long backlit vanity, generous mirror, open wood shelving, and a glass-enclosed shower with a rainfall head. Storage is well considered with frosted-glass wardrobes and a compact dressing nook with an oval mirror. Positioned in Watthana district, Bangkok province, the address places you steps from excellent transport links, including BTS Asok and MRT Sukhumvit, with popular city conveniences close by such as Terminal 21 and Benjakitti Park. This stylish unit is ideal for professionals seeking a central, low-maintenance home for rent. Contact us to schedule a viewing and secure your new city base.

