Hero Realtor : Property ID - HRE01742

For Rent 1 Bedroom Condominium in MUNIQ Lang Suan in Lumphini, Pathum Wan, Bangkok

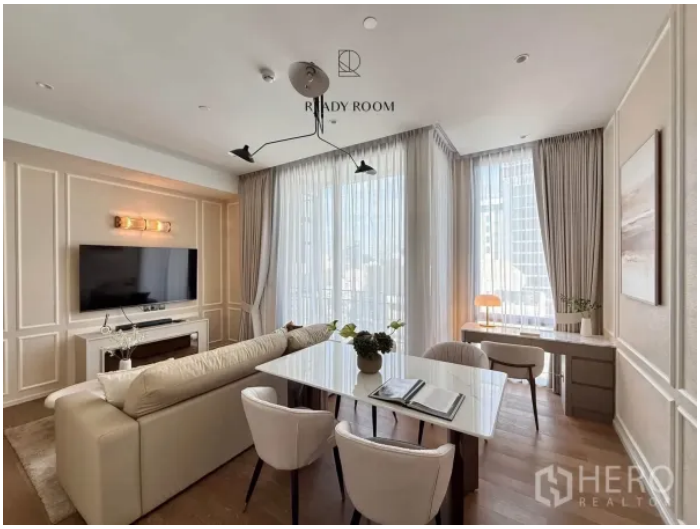

Condominium	
Status	For rent
Rental Price	78,000
Beds	1
Baths	1
Usable Area	53 sqm

Condominium for rent with bright corner lounge near Lumphini Park

This stylish 1-bedroom, 1-bathroom condominium for rent is set in Pathum Wan, Bangkok. Offering a usable area of 53 sq m (approx. 13.25 sq wah or 0.03 rai), the residence features a bright open-plan living and dining zone framed by floor-to-ceiling curtains and corner glazing. A marble-top dining table seats four, while paneled walls, warm lighting and engineered wood floors create a refined, modern atmosphere. Sliding doors lead to a balcony presenting wide city skyline views, perfect for fresh air and evening sunsets.

The compact kitchen is neatly integrated with stone countertops, under-cabinet lighting and a washer, and abundant built-in storage includes a glass display cabinet and tall wardrobes. The bedroom is sunlit with a soft upholstered headboard, bedside lighting and a glass-door wardrobe system, and a window-side desk offers a comfortable work-from-home spot. Positioned in Pathum Wan, an area known for Lumphini Park and premier shopping and business addresses, this Condominium for rent blends convenience with urban elegance. Furnishings visible in photos are included as shown. Contact us to schedule a viewing and experience this inviting city home.

