Hero Realtor : Property ID - HRE01222

For rent Home Office 515 sq.m. in Lat Phrao, Lat Phrao, Bangkok



Home Office	
Status	For rent
Rental Price	100,000
Usable Area	515 sqm

Home Office for rent in Lat Phrao, Bangkok with 6 bedrooms, 7 bathrooms

This versatile multi-storey Home Office for rent is set in Lat Phrao district, Bangkok province. Offering a generous usable area of 515 square meters on 35 square wah of land (approximately 140 sq m or about 0.09 rai), the property features a modern facade with a gated entrance and space suitable for a carport. Large windows, vertical blinds, and recessed lighting deliver bright, workable spaces throughout.

Inside, expansive open-plan floors with wood-look flooring provide flexibility for workstations, studios, or meeting zones, while several private rooms support executive offices or breakout spaces. The Home Office comes with 6 bedrooms and 7 bathrooms, including well-appointed washrooms with handheld showers, a glass-enclosed shower, and a bathroom with a bathtub. Air conditioning is installed in key rooms, and a ground-floor kitchen/pantry and a wide internal staircase enhance daily operations. Clean finishes and abundant natural light make this property ideal for teams seeking a professional live-work environment in Lat Phrao. This Home Office for rent is ready to accommodate SMEs, creative firms, or service businesses that value space and convenience in Bangkok province. Contact us today to schedule a viewing and plan your layout in this adaptable city address.



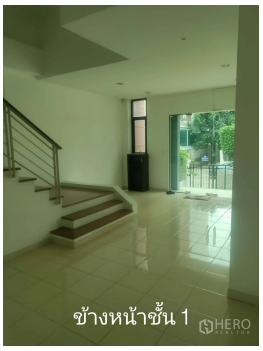
ข้างหน้าชั้น 1


ห้องโถงชั้น 1 แอร์ 1 ตัว

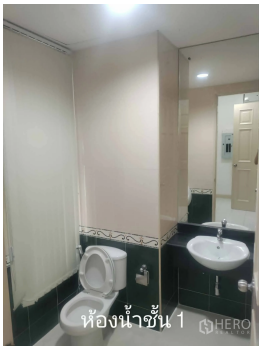
ห้องน้ำชั้น 1

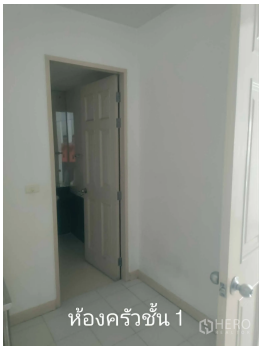
ห้องครัวชั้น 1

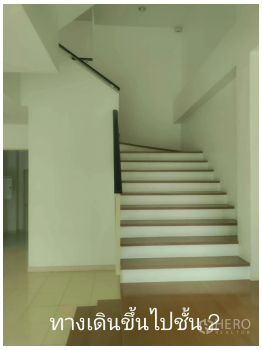
ทางเดินขึ้นไปชั้น 2

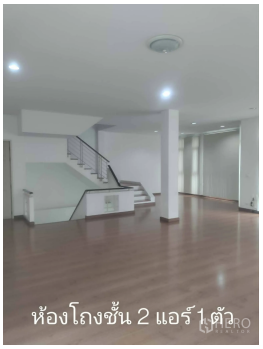
ห้องโถงชั้น 2 แอร์ 1 ตัว

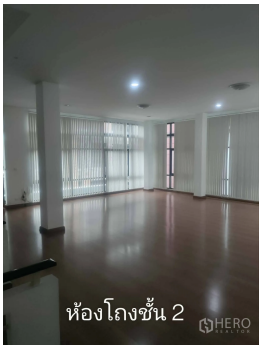
ห้องโถงชั้น 2

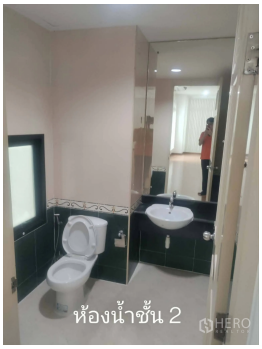
ห้องน้ำชั้น 2


ชั้น 3 ติดบันได

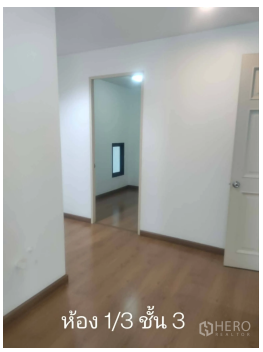
ห้อง 1/3 ชั้น 3

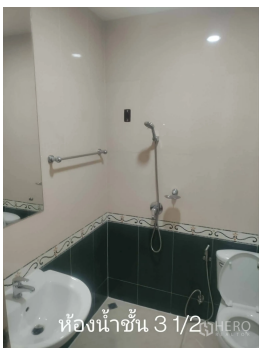
ห้องน้ำชั้น 3 1/2