Hero Realtor : Property ID - HRE01760

For rent Warehouse 500 sq.m. in Bang Kho Laem, Bangkok

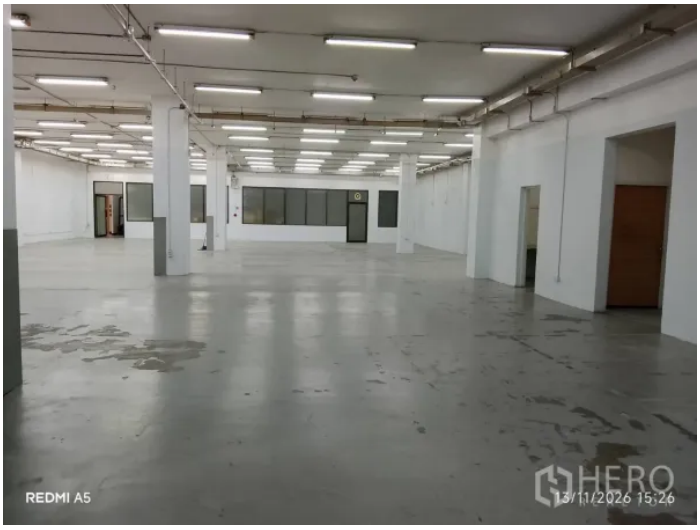

Warehouse	
Status	For rent
Rental Price	100,000
Usable Area	500 sqm

Warehouse for rent in Bang Kho Laem with open-plan floor and restrooms

Position your operations in this practical warehouse for rent in Bang Kho Laem, Bangkok. The interior offers 500 square meters of usable space set on 250 square wah of land (about 1,000 sq m or roughly 0.63 rai), making it suitable for storage, light production, or last-mile logistics. The main hall presents an open-plan layout with durable concrete flooring, bright strip lighting, and clearly routed electrical conduits. Several ceiling fans support airflow, while glass-partitioned office rooms along one side allow easy supervision of the warehouse floor and private meetings when needed.

Functionality continues with multiple access doors and a wide roller shutter entry for straightforward loading. On-site facilities include restrooms with toilets, a urinal, and washbasins, plus a small utility counter with sink for cleaning and basic pantry use. The straightforward configuration helps you arrange racking, packing lines, or workstations efficiently. In Bang Kho Laem, Bangkok, the location is convenient to well-known neighborhood touchpoints such as Rama III Road and Asiatique The Riverfront, supporting daily commuting and citywide distribution. This Warehouse for rent is ready for immediate occupation—contact us to schedule a viewing and discuss lease terms.

